

FILE NAME: C:\PW\MORKDIR\PEWIN.BEN-H\MS02075\R3A ROW DETAIL SHEET.DGN

USER: ben-h  
DATE PLOTTED: November 27, 2024

E-SHEET NAME:

Power InRoads v8.11.9.397

COUNTY OF	ITEM NO.	SHEET NO.
PIKE	12-8705.00	R3A

12-8705 - Stone Coal  
DGOC Gas Line  
"FOR INFORMATIONAL PURPOSES ONLY"  
Yellow - Installed  
Orange - Abandoned in place

Distances and locations are approximate.  
The depths were taken from the existing ground elevation.

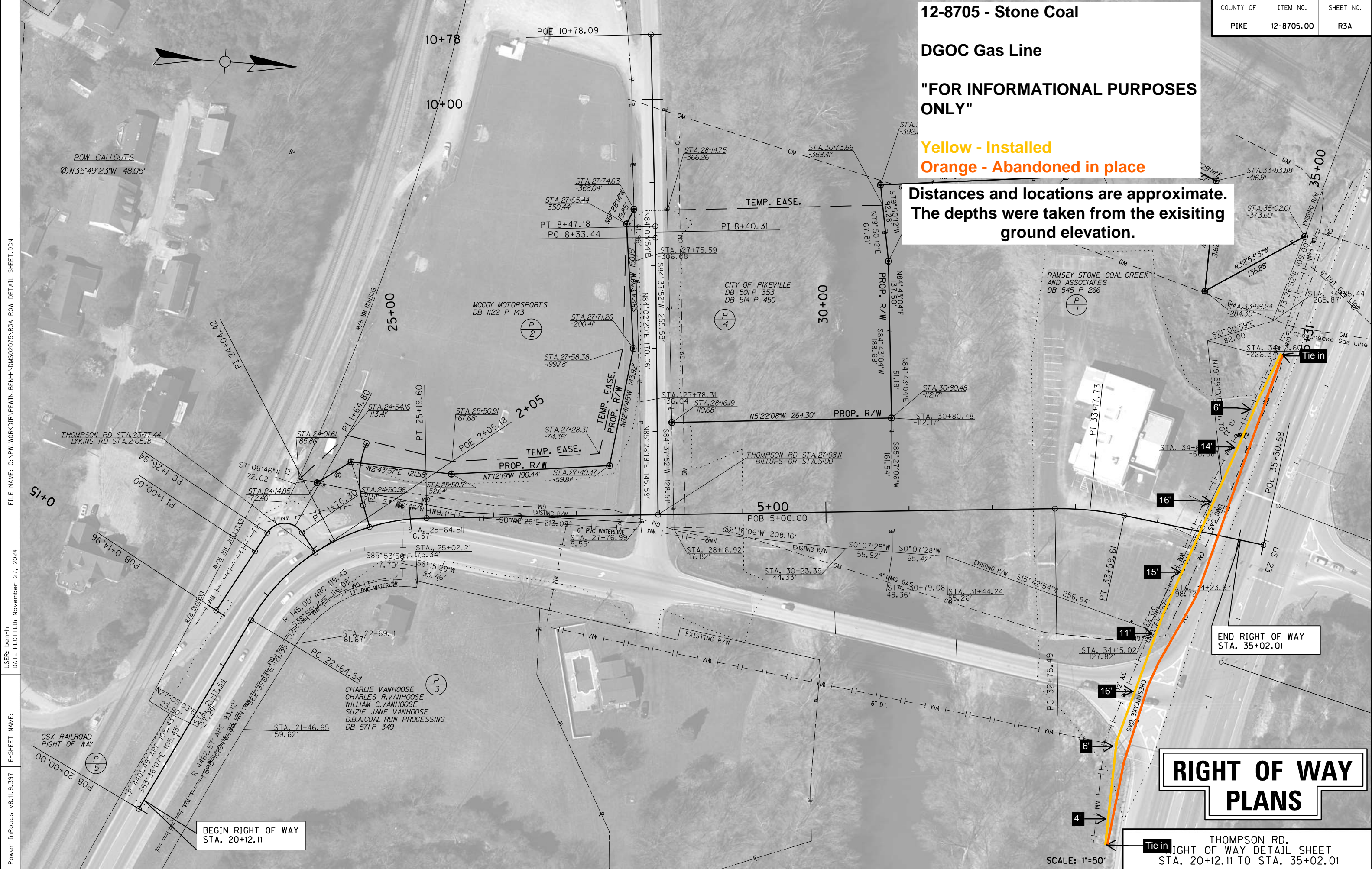

RIGHT OF WAY  
PLANS

THOMPSON RD.  
RIGHT OF WAY DETAIL SHEET  
STA. 20+12.11 TO STA. 35+02.01

SCALE: 1"=50'